

1 Existing Site Block Plan  
Scale: 1:500

site area outlined in red  
adjacent lands owned by applicant outlined in blue

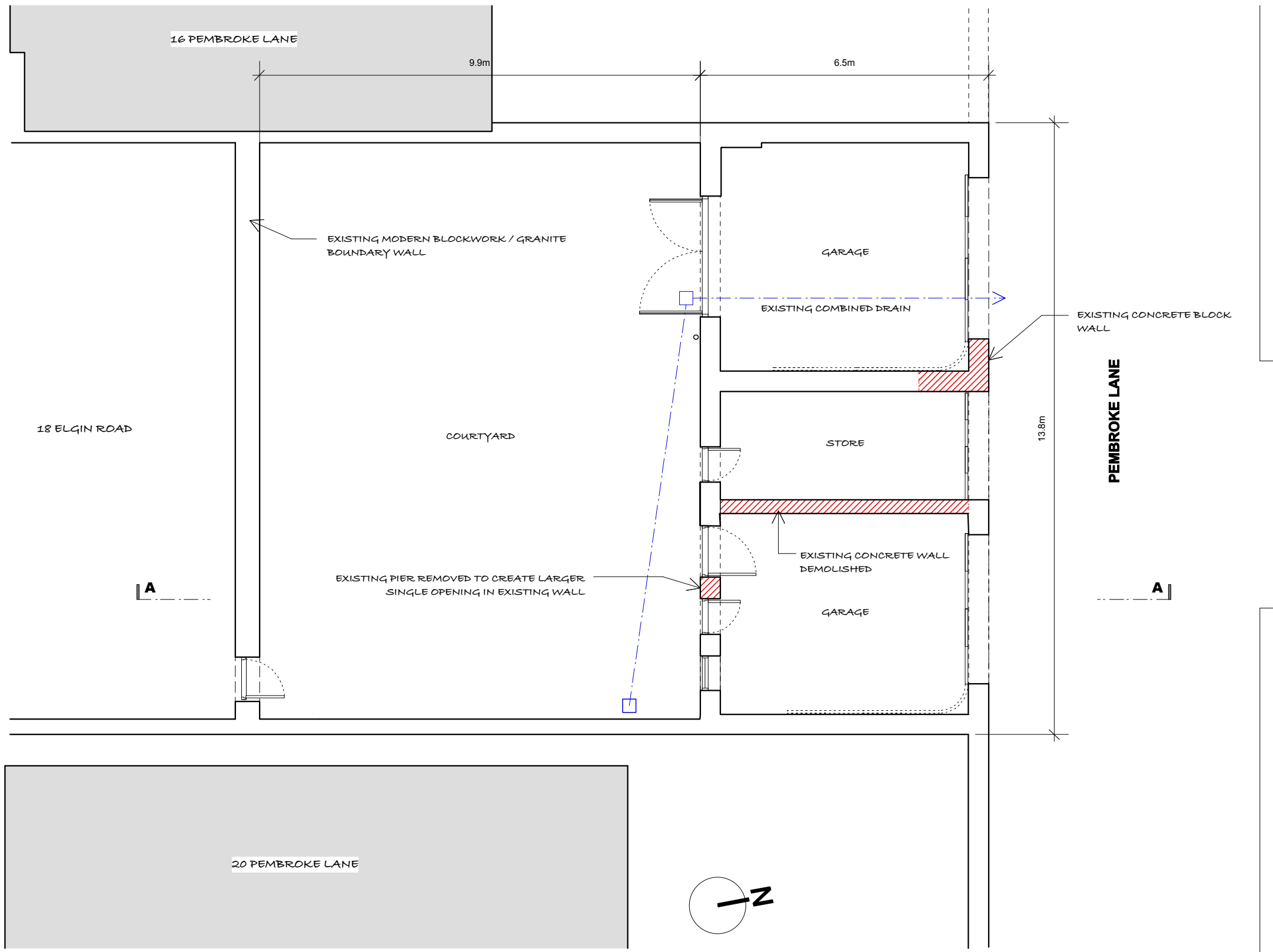

3 Existing Ground Floor Plan  
Scale: 1:100

EXISTING STRUCTURE TO BE RETAINED  
EXISTING ELEMENTS OF STRUCTURE TO BE DEMOLISHED

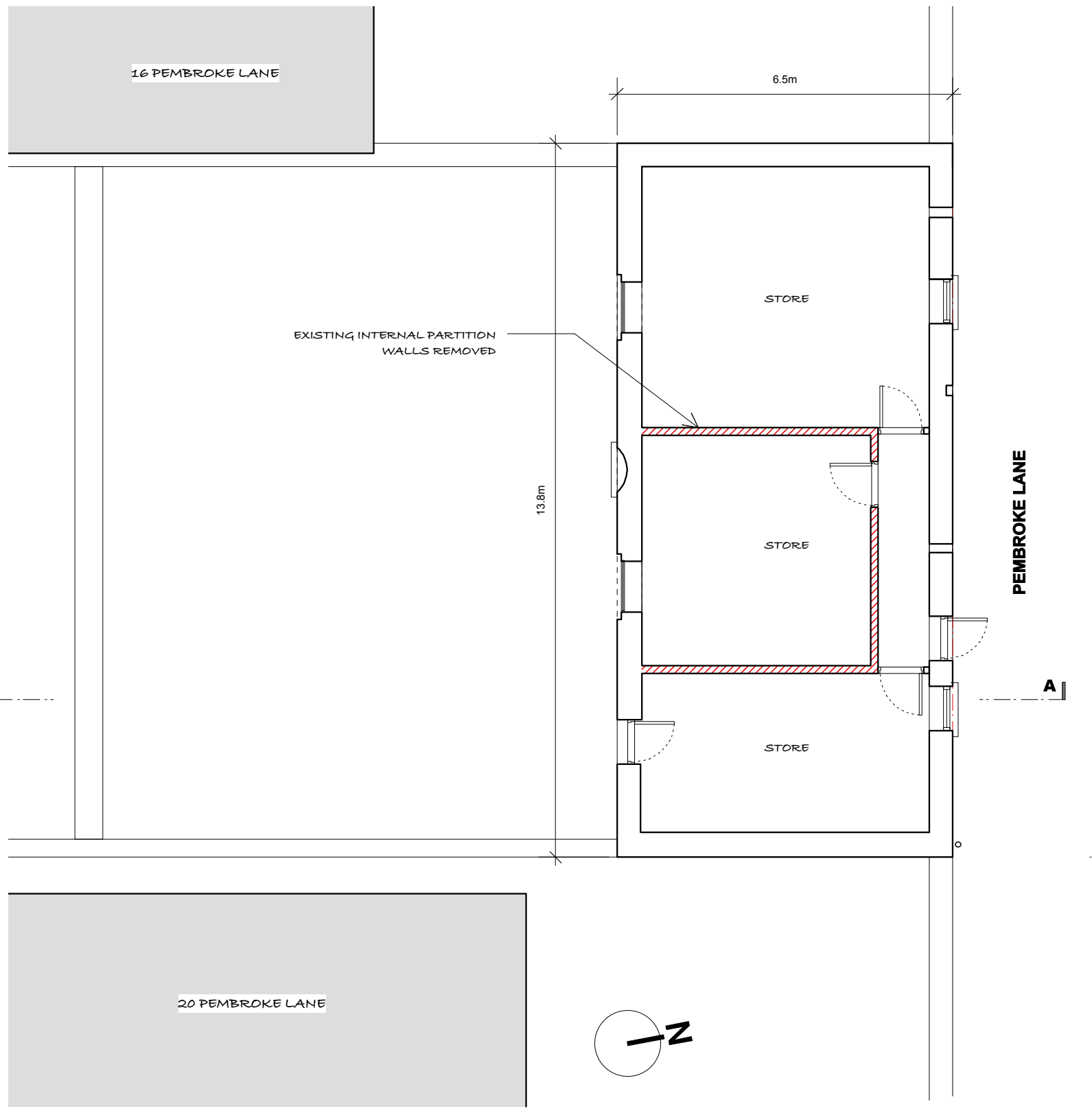

4 Existing First Floor Plan  
Scale: 1:100

EXISTING STRUCTURE TO BE RETAINED  
EXISTING ELEMENTS OF STRUCTURE TO BE DEMOLISHED

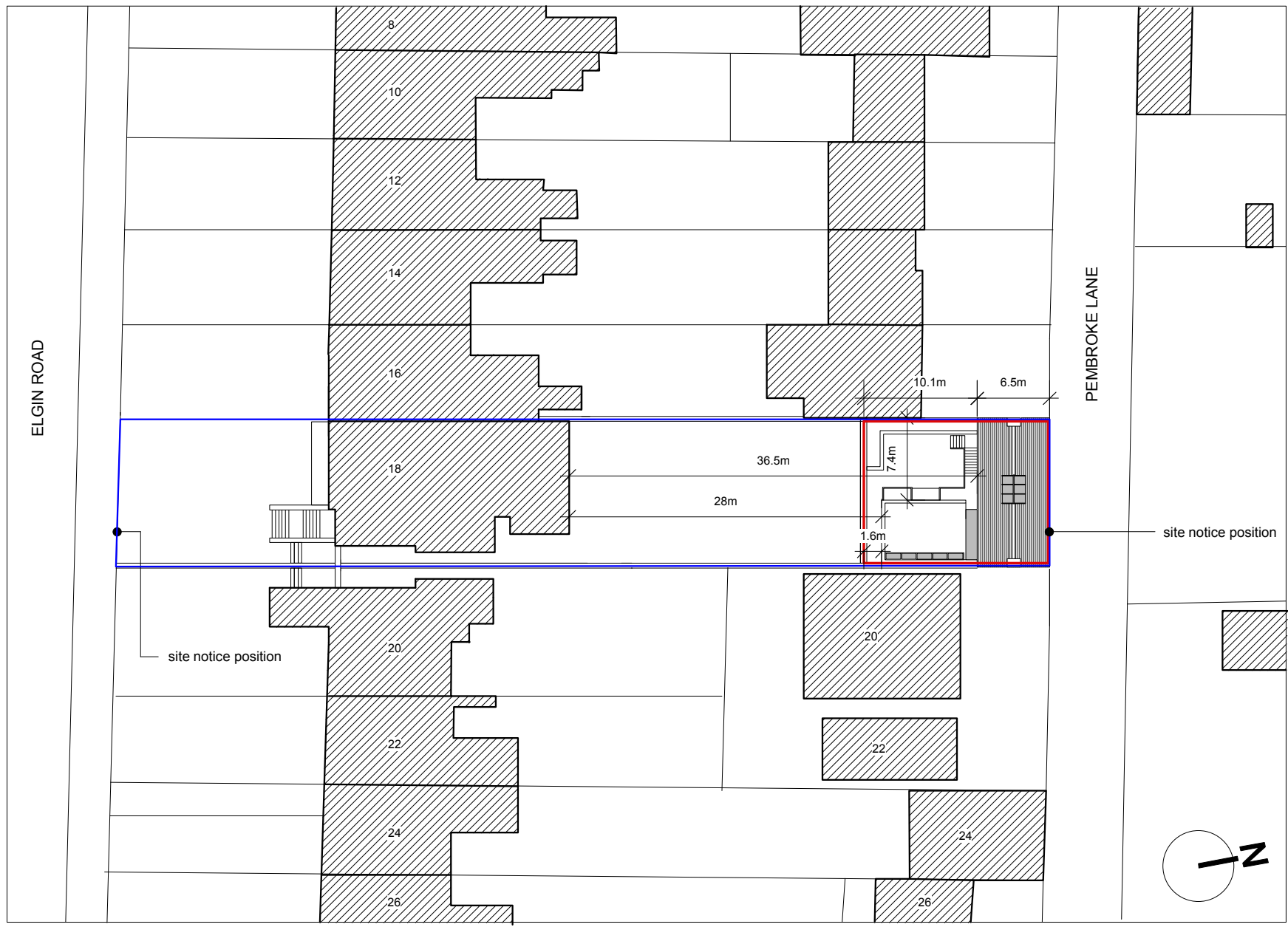

2 Proposed Site Block Plan  
Scale: 1:500

site area outlined in red  
adjacent lands owned by applicant outlined in blue

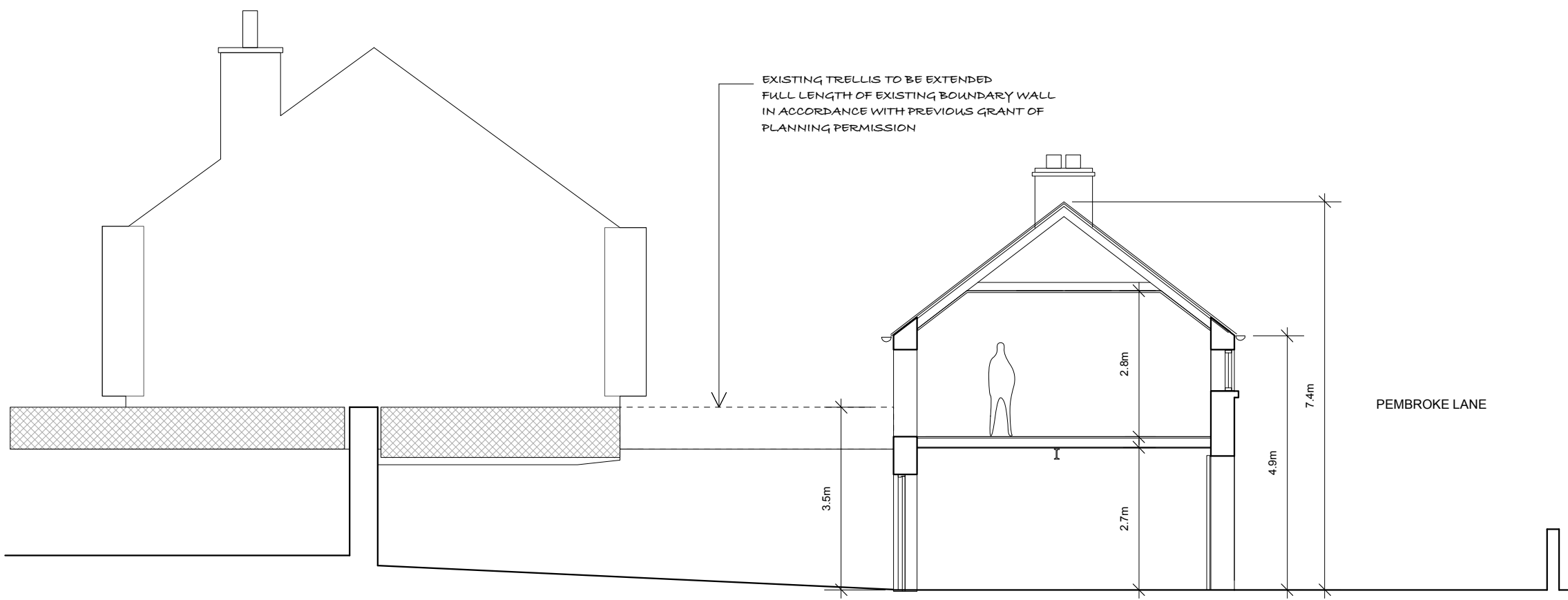

5 Existing Section A-A  
Scale: 1:100

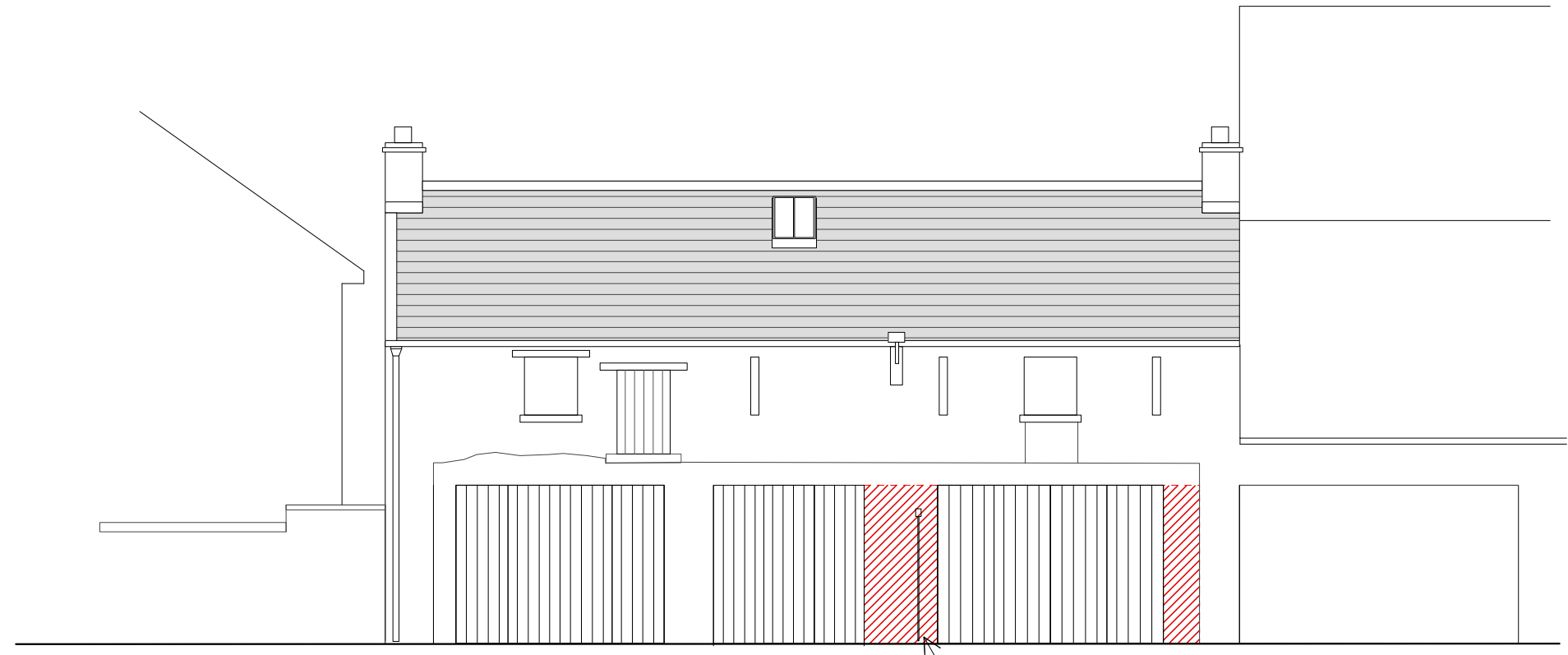

6 Existing Front Elevation (North)  
Scale: 1:100

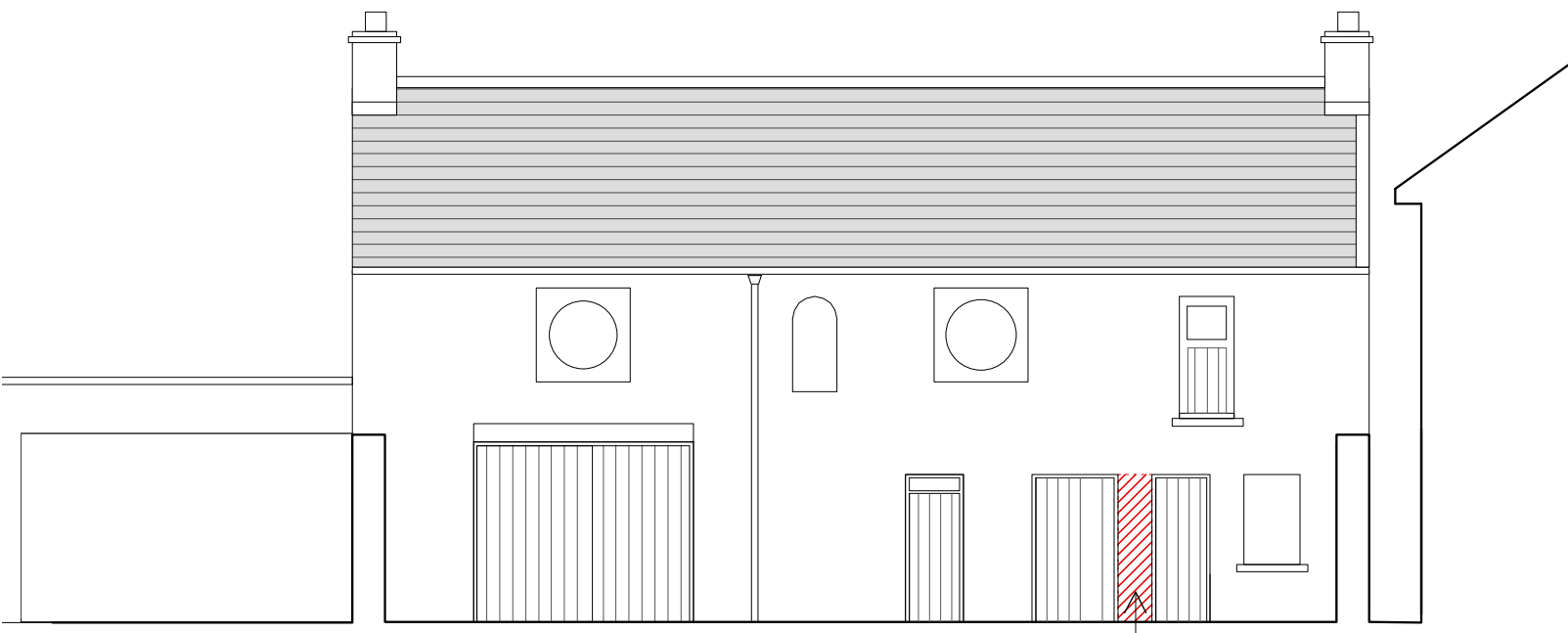

7 Existing Rear Elevation (South)  
Scale: 1:100

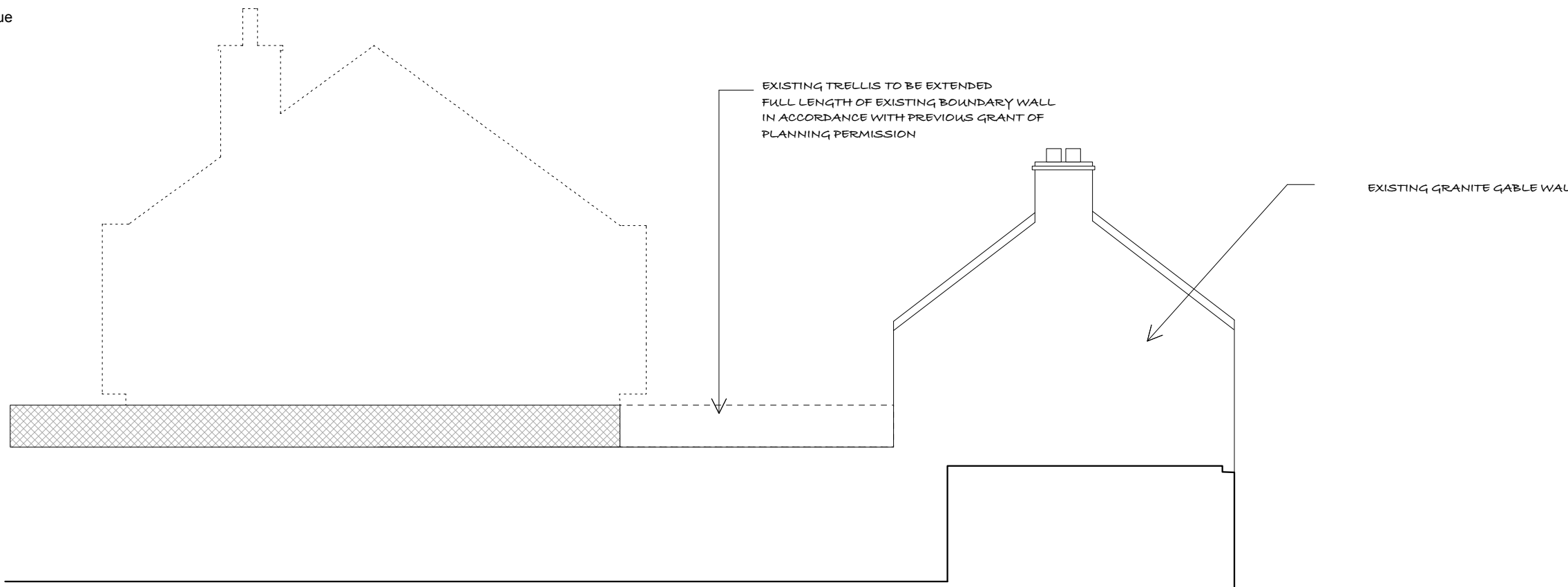

8 Existing Side Elevation - to 20 Pemroke Lane (West)  
Scale: 1:100

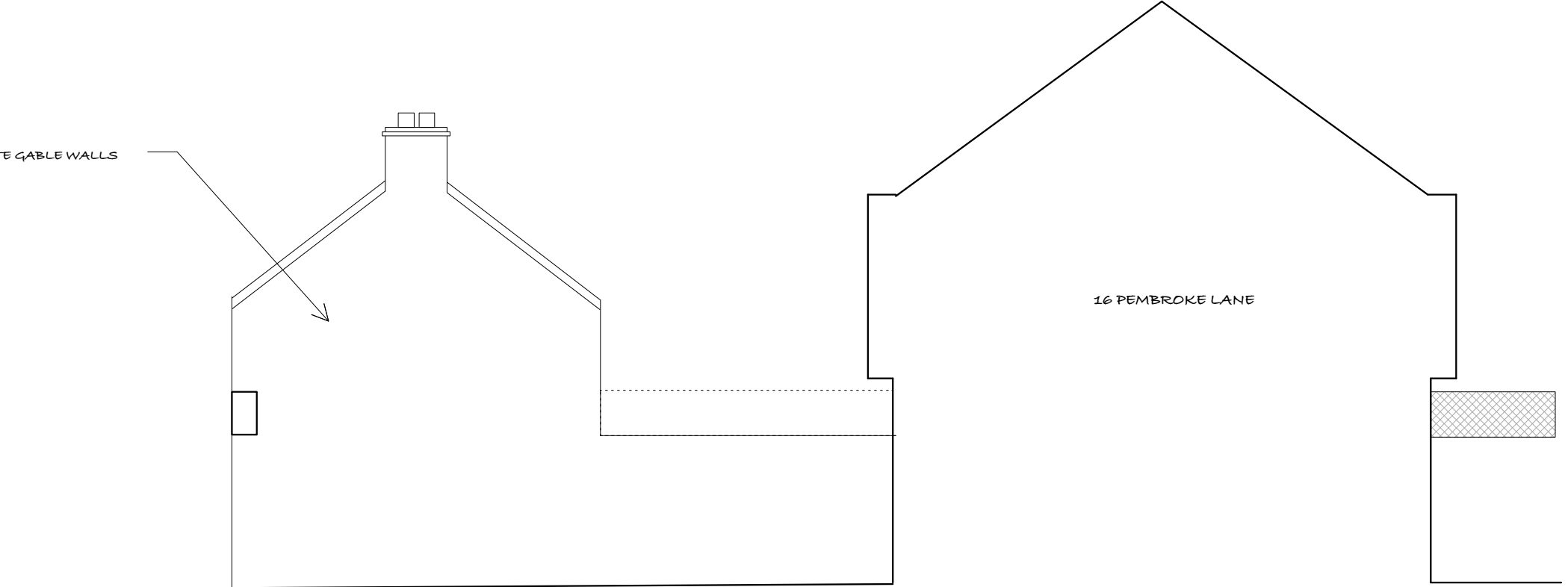

9 Existing Side Elevation - to 16 Pembroke Lane (West)  
Scale: 1:100

## PLANNING APPLICATION DRAWING

### REVISIONS:

A  
B

### DANIEL COYLE ARCHITECTS

8 South Great George's Street, Dublin 2  
T: 01 679 1573 F: 01 675 2351  
e-mail: dancoyle@oceanfree.net

Project: Mews House - 18 Elgin Road

Client: Hugo O'Connor

Drawing: Proposed Mews - Existing Survey Drawings

Date: 13.8.2006

Scale: 1:500 & 1:100

Dwg No:

0501/P3

Rev:

© COPYRIGHT This drawing or design may not be reproduced without permission

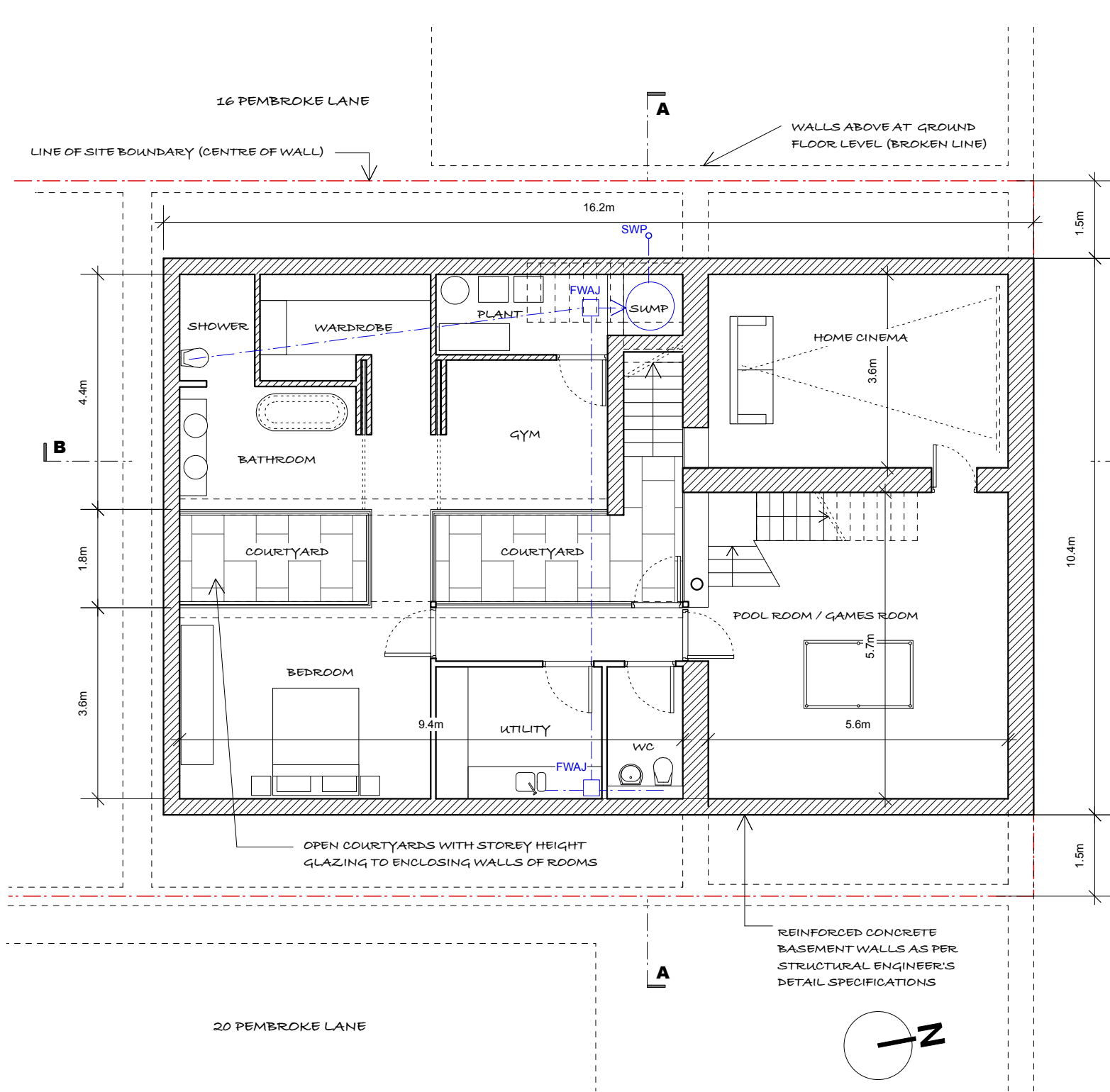

1 Proposed Plan of Basement  
Scale: 1:100

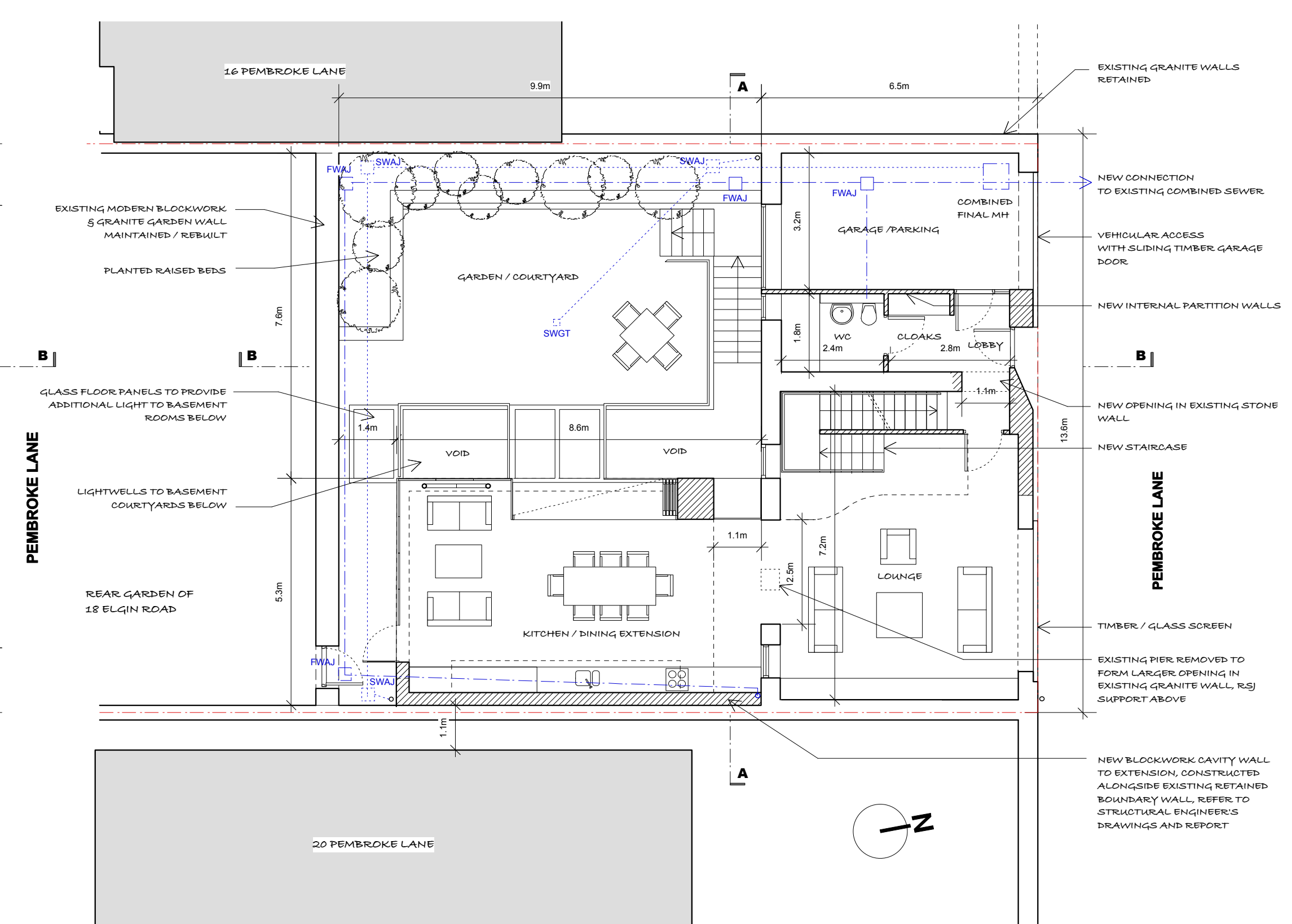

2 Proposed Ground Floor Plan  
Scale: 1:100

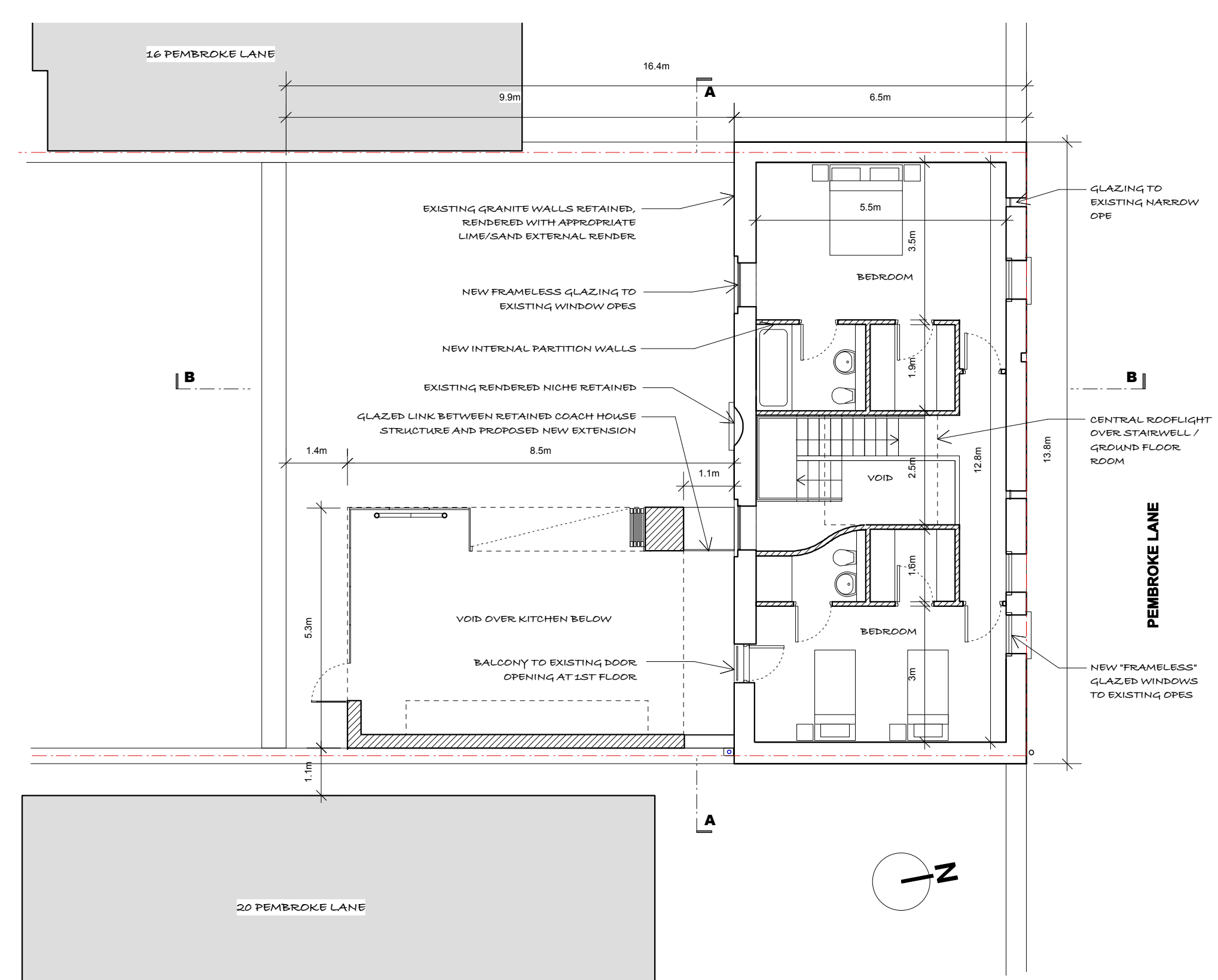

3 Proposed First Floor Plan  
Scale: 1:100

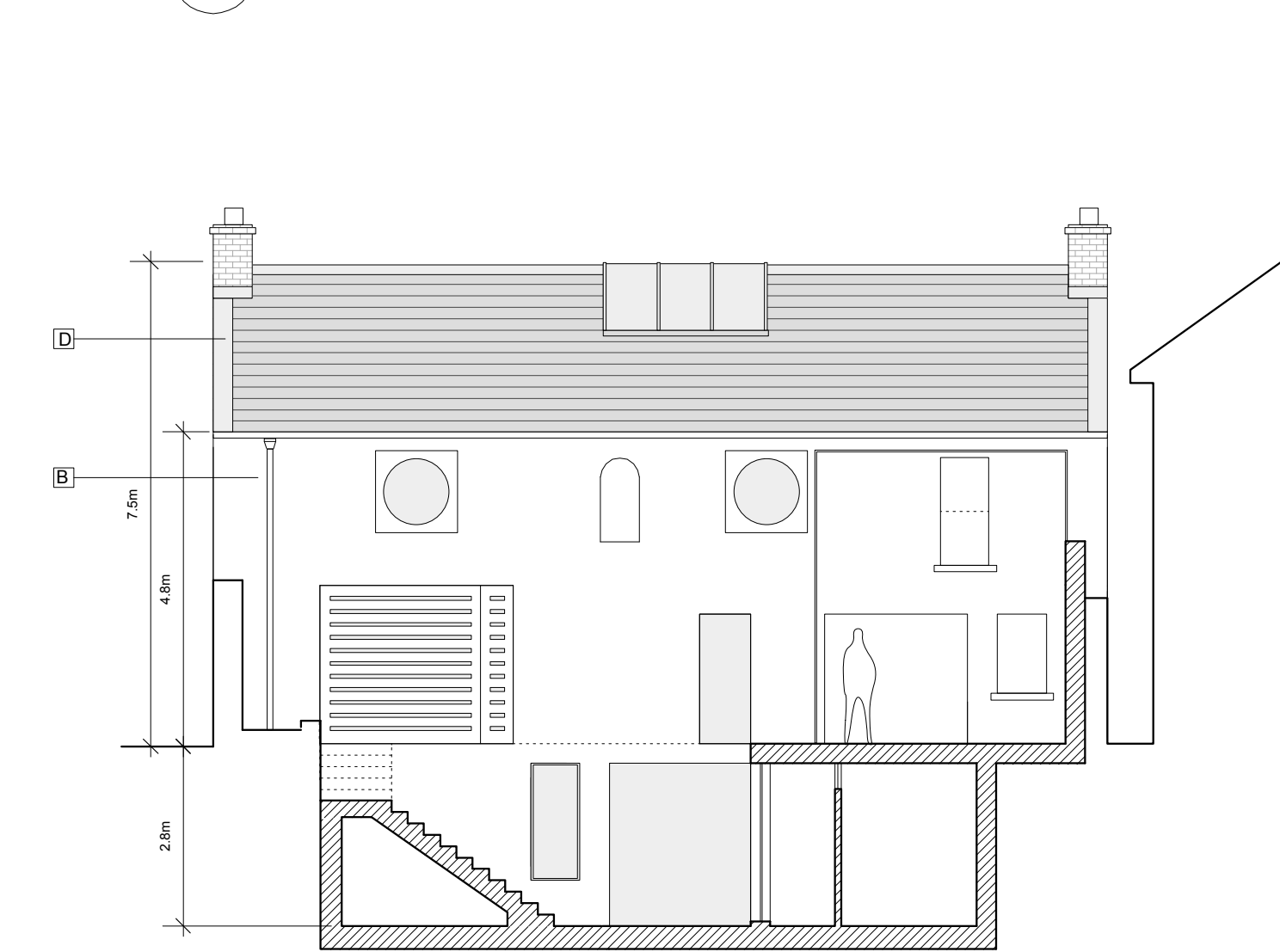

4 Proposed Section A-A  
Scale: 1:100

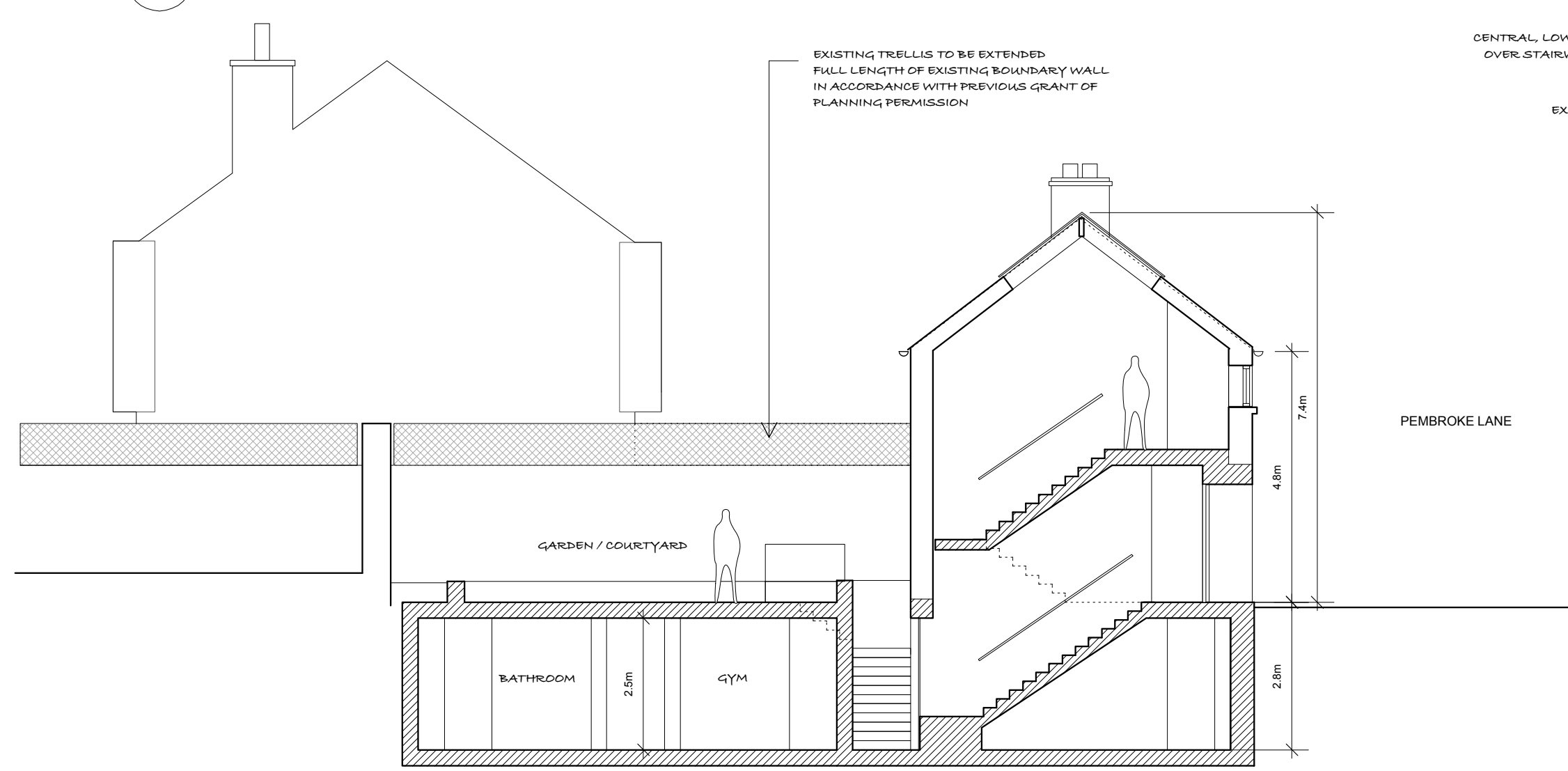

5 Proposed Section B-B  
Scale: 1:100

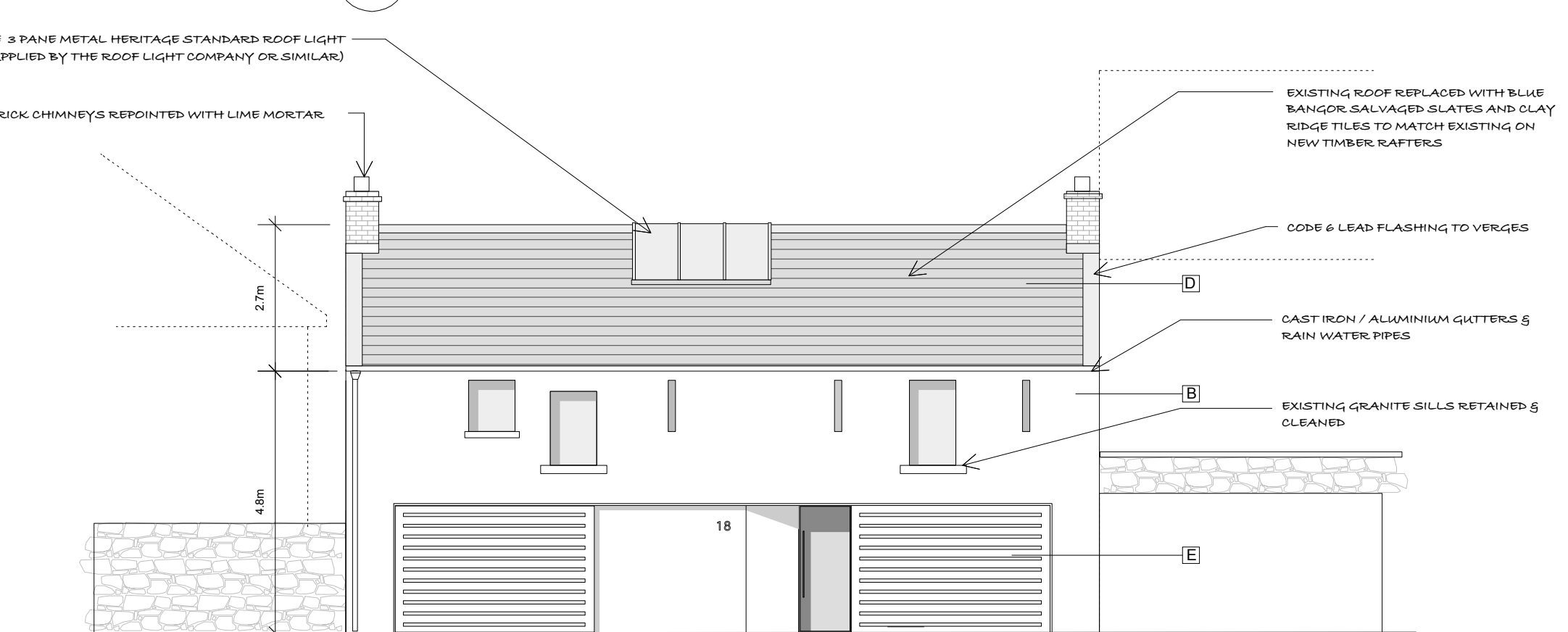

6 Proposed Front Elevation (North)  
Scale: 1:100

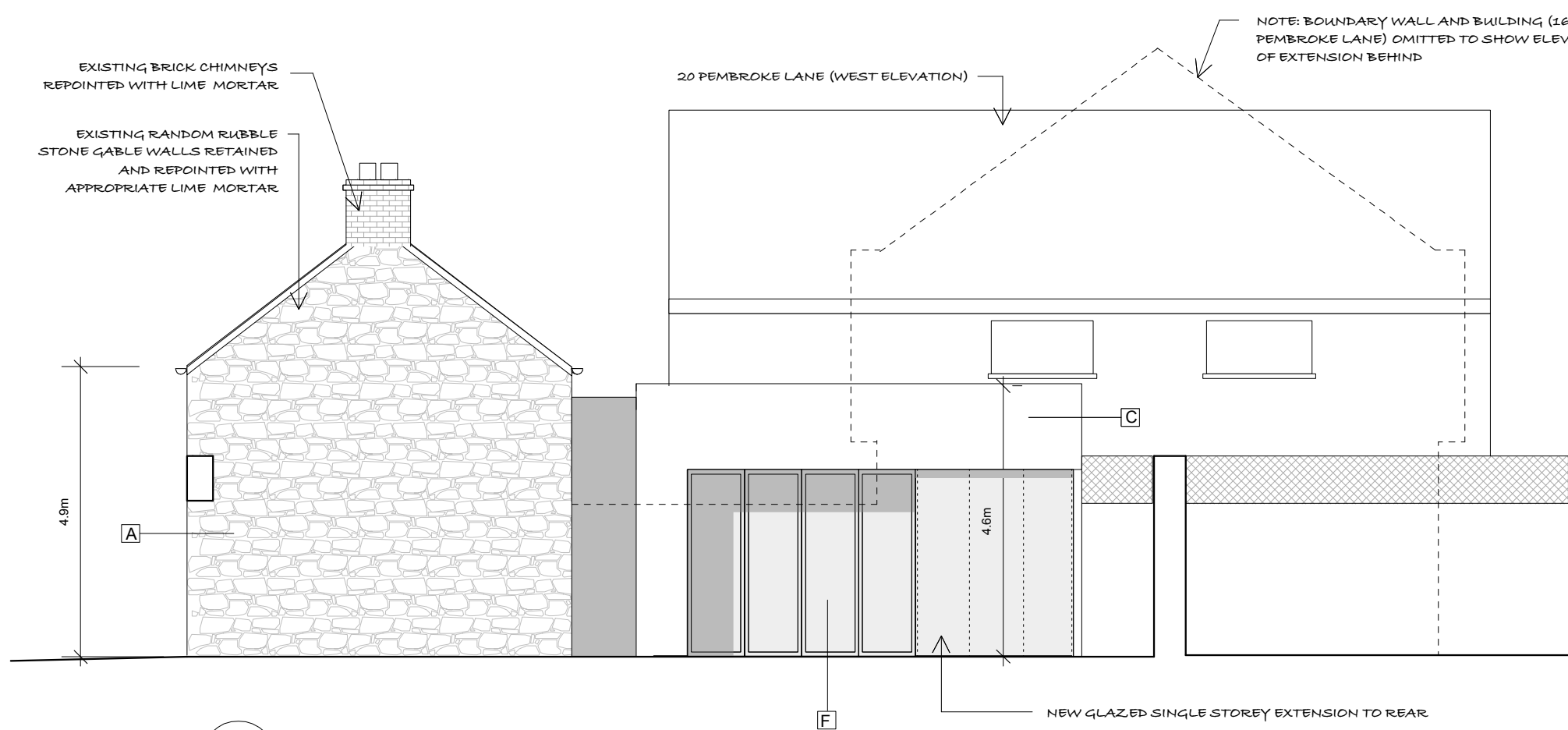

7 Proposed Side Elevation (West)  
Scale: 1:100

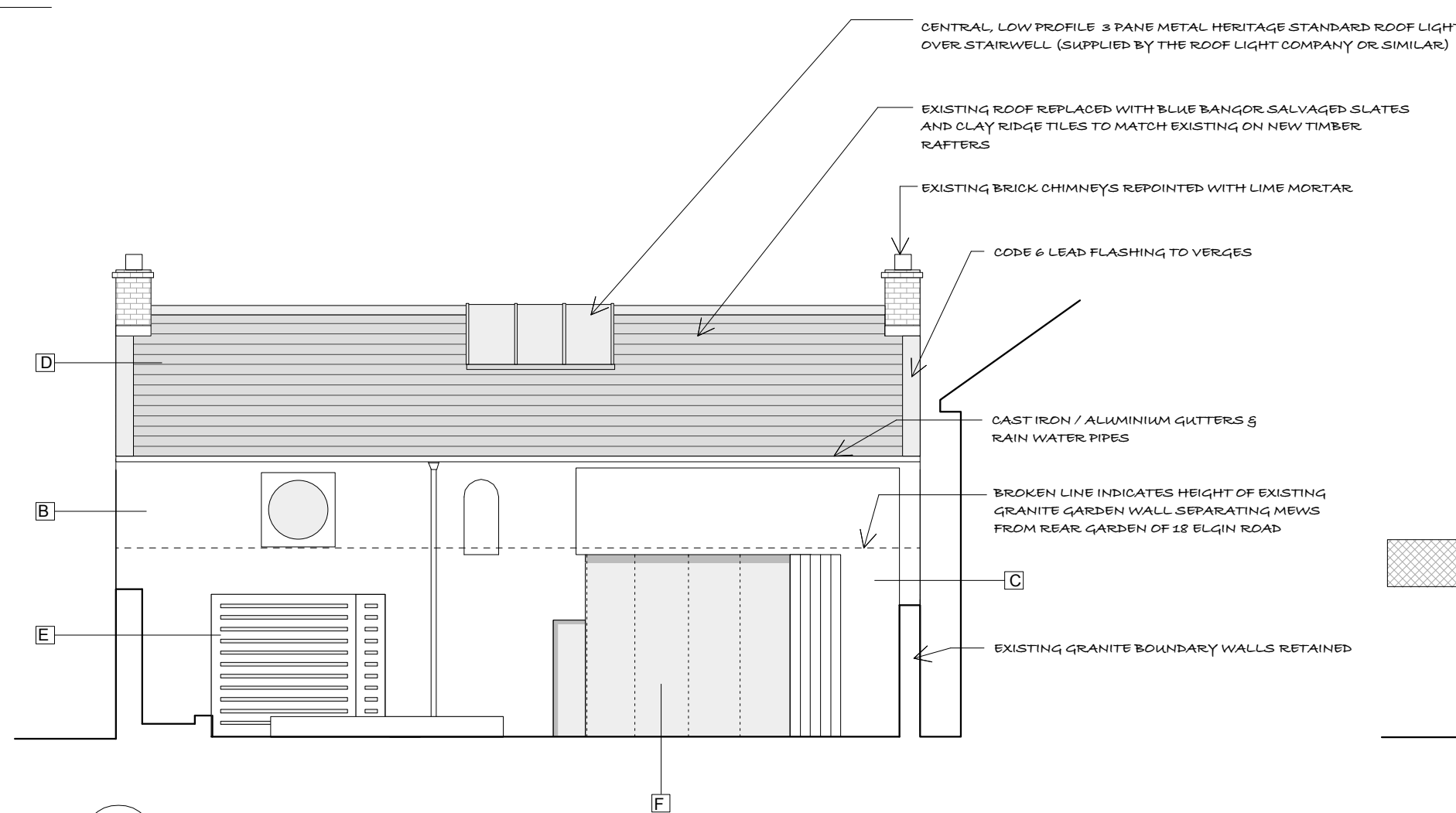

8 Proposed Rear Elevation (South)  
Scale: 1:100

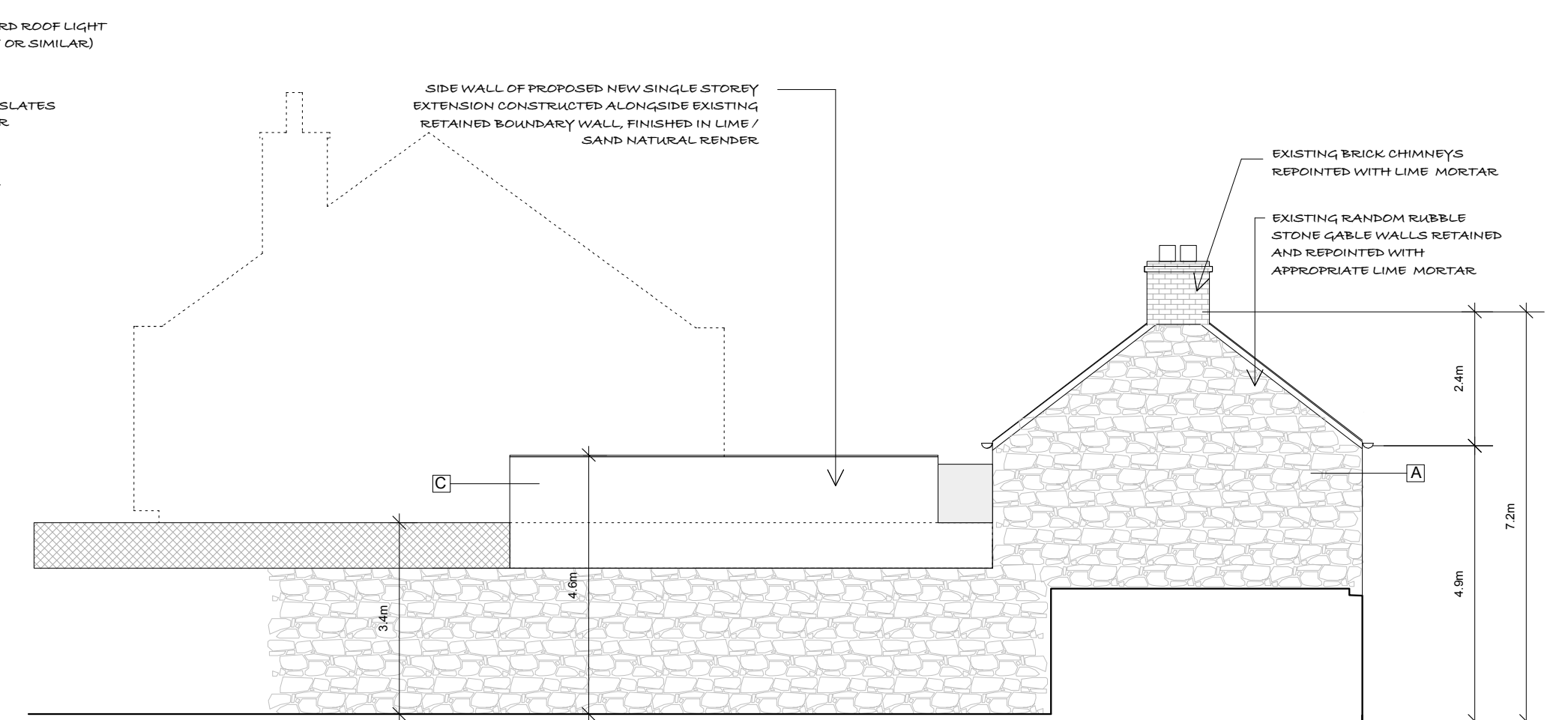

9 Proposed Side Elevation (East)  
Scale: 1:100

#### KEY TO MATERIALS / FINISHES

A	EXISTING GRANITE WALLS RETAINED / REPOINTED WITH LIME/SAND MORTAR	D	NATURAL BLUE / GREY WELSH SLATE
B	LIME RENDER TO EXISTING GRANITE WALLS	E	HARDWOOD SCREENS / DOORS
C	LIME RENDER TO NEW BLOCKWORK WALLS	F	GLAZING IN METAL FRAMES

#### LEGEND

	EXISTING STRUCTURE TO BE RETAINED
	NEW STRUCTURE

#### PLANNING APPLICATION DRAWING

#### REVISIONS:

A	
B	

#### DANIEL COYLE ARCHITECTS

8 South Great George's Street, Dublin 2

T: 01 679 1573 F: 01 675 2351

e-mail: dancoyle@oceanfree.net

Project:	Mews House - 18 Elgin Road
Client:	Hugo O'Connor
Drawing:	Proposed Mews - Detail Drawings
Date:	13.6.2006
Scale:	1:50
Drig No:	0501/P4
Rev:	

© COPYRIGHT This drawing or design may not be reproduced without permission